

# PLAT OF SURVEY

OF

UNIT 33 OF ABBEY SPRINGS

A parcel of land located in the South  $\frac{1}{2}$  of Section 13, T1N R16E, Village of Fontana-on-Geneva Lake, Walworth County, Wisconsin, being more particularly described as follows:

Beginning at the most Easterly corner of Unit 32 of Abbey Springs, thence N16°-28'W 175.83 feet, thence N68°-15'E 135.00 feet, thence S2°-47'E 196.00 feet, thence S74°-59'W 88.21 feet to the place of beginning, containing 0.4654 acres more or less.

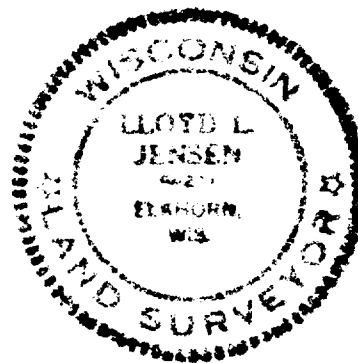
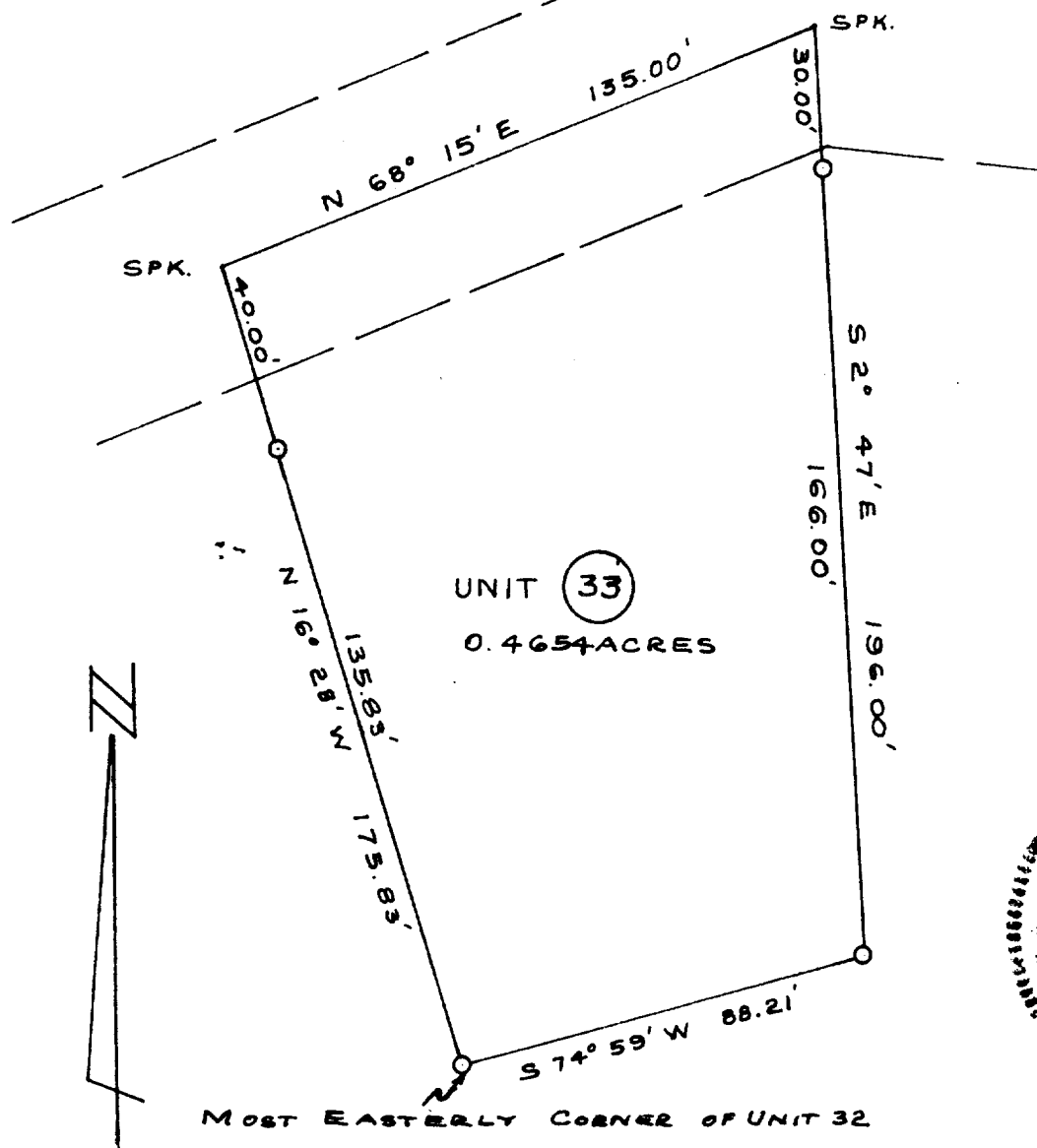

SURVEY AND PLAT BY

**JENSEN & JOHNSON, INC.**

CIVIL ENGINEERS AND SURVEYORS

Elkhorn, Wisconsin

## LEGEND

- O — Iron Pipe SET
  - — Concrete Monument
- Scale 1" = 40'

WE CERTIFY: That we have surveyed the above described property and that the plat shown hereon is an accurate survey and a true representation thereof and correctly shows the exterior boundary lines and all divisions of said property.

Date AUG 1971

*Lloyd L. Jensen*  
LLOYD L. JENSEN,

Wisconsin Registered Land Surveyor, No. S-211

SCDB-33

5-459.33